



HanPrism

Industrial Big Data Platform

ANY ONE TIME WHERE

Data into
Actionable intelligence



Product Info.

Industrial Big Data Platform, HanPrism

HanPrism is an integrated data management solution that collects, processes, analyzes, and visualizes vast amounts of time-series data generated by equipment sensors. With HanPrism, anyone can access and leverage the data anywhere at anytime to improve operations. As a centralized data historian, HanPrism creates the grounds for collaboration and asset optimization.

Q What type of data does HanPrism receive?

A **Nanosecond(ns) & Microsecond Data(μs)**

: Sensor data like current, voltage, acoustic, and vibration

Second Data : Sensor data like temperature, flow, and pressure

Minute Data : Sensor data like meter and building

Necessity

Turn your organization's vision into a reality by leveraging insights generated from accurate and centralized data. Experience a digital plant transformation that increases facility efficiency and reduces operating costs with accurate data-informed decisions.

AccurateData # ImprovedDecision-Making # IntuitiveInsights # DigitalInnovation

IncreasedFacilityEfficiency # OptimizedOperations # EffectiveMaintenance



Why HanPrism?



Integrated Data Management

HanPrism interfaces with various industrial systems including DCSs, PLCs, and SCADAs regardless of the manufacturer. In addition, it connects with third-party systems including MESs, CMMs, and ERPs so you can manage plant data with a single system.



Data Reliability

HanPrism accurately collects raw data and stores it without data loss. HanPrism supports system redundancy and has data recovery capabilities to prevent data loss in the event of a network or system failure.

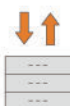

Big Data Storage

HanPrism efficiently stores large amounts of data in real time. HanPrism also loads historical data quickly regardless of duration. For example, HanPrism loads one year of historical data within a second.



High-Speed Data Processing

HanPrism collects data captured at varying speeds from nanosecond to minute intervals. Whether you need to monitor a data trend in real time or analyze the cause of the problem with waveform analysis, HanPrism ensures access to the right information.



Easy and Convenient Analysis

HanPrism provides built-in analysis tools to help users understand and contextualize data accurately and easily. It supports trends, alarm management, reporting, web and mobile data access, and dashboard creation.



Enhanced Cybersecurity

HanPrism supports physical unidirectional communication for network security. It uses encryption algorithms such as SSL, HTTPS, WPA, WPA2, WPA-2PSK, and AES.



HanPrism

Industrial Big Data Platform

HanPrism is an integrated data management solution that collects, processes, analyzes, and visualizes vast amounts of time-series data generated by equipment sensors.

Features

1 Intuitive real-time and historical status monitoring



2 Integrated alarm analysis and management

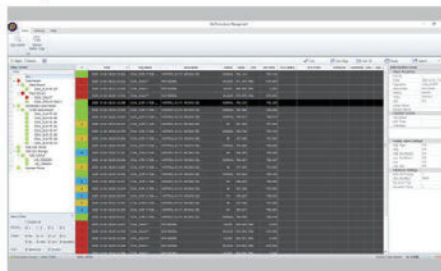

3 Automated reporting through a Microsoft Excel add-in

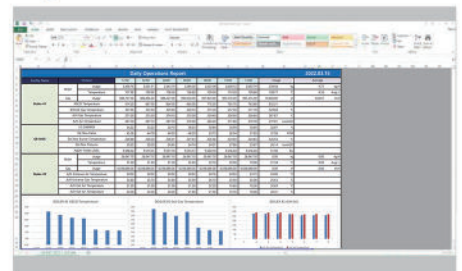

4 Flexible and customizable web dashboards



5 Improved analysis with calculated tags

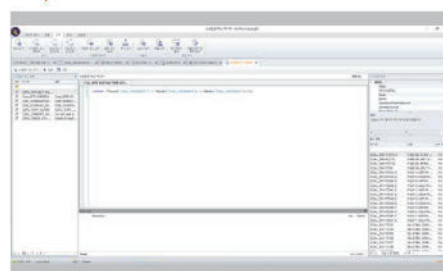

System Architecture

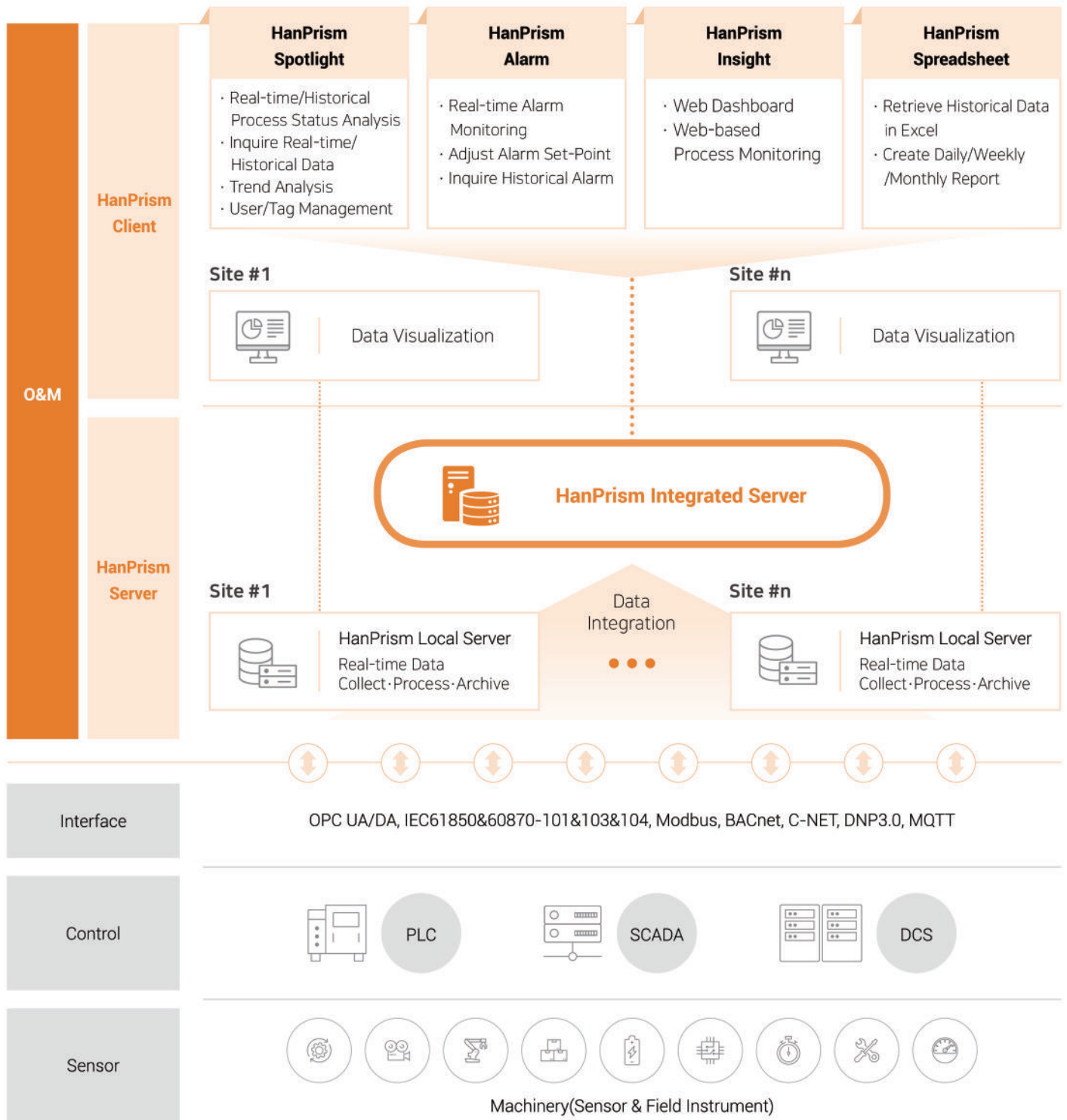

Orange Area BNF Technology's Business Area

HanPrism Process





References



LOCATION 6836 Austin Centre Blvd. Suite 130 Austin, Texas 78731
TEL +1.737.209.9220
MAIL info@hanarasoft.com
WEBSITE https://www.hanarasoft.com
LINKEDIN https://www.linkedin.com/company/hanarasoft



Website



Linkedin